

RECORD OF SURVEY

A DEPENDENT RE-SURVEY OF LOT 7 BLOCK H AS SHOWN ON THE SUBDIVISION MAP OF GOLDEN VALLEY RANCHOS UNIT SIX SOUTH RECORDED ON APRIL 5, 1961 AT FEE No. 102276, SITUATE IN SECTION 27, TOWNSHIP 18 NORTH, RANGE 17 WEST OF THE GILA AND SALT RIVER MERIDIAN, MOHAVE COUNTY, ARIZONA

NOTES:

- FD TYPICAL USGLO BRASS CAP MONUMENT DATED 1916.
- FD 5/8" REBAR W/TAGS, J.T. JORDAN
- SET 5/8" REBAR W/RPC, RLS 19319

BASIS OF BEARING: THE WEST HALF OF THE SOUTH LINE OF SECTION 27 BEING N 89°59'00"W PER GOLDEN VALLEY RANCHOS UNIT SIX SOUTH, FEE No. 102276
 PERIOD OF SURVEY: OCTOBER 29, 2009
 ALL STREETS SHOWN HEREON ARE 40 FEET IN WIDTH PER RECORD DATA
 R DENOTES RECORD DATA FROM FEE No. 102276
 M DENOTES MEASURED DATA THIS SURVEY
 (G) FD 5/8" REBAR, NO ID, LOOSE AND LEANING 7.91' E. 4" GALVANIZED PIPE OVER REBAR, NOT ACCEPTED THIS SURVEY

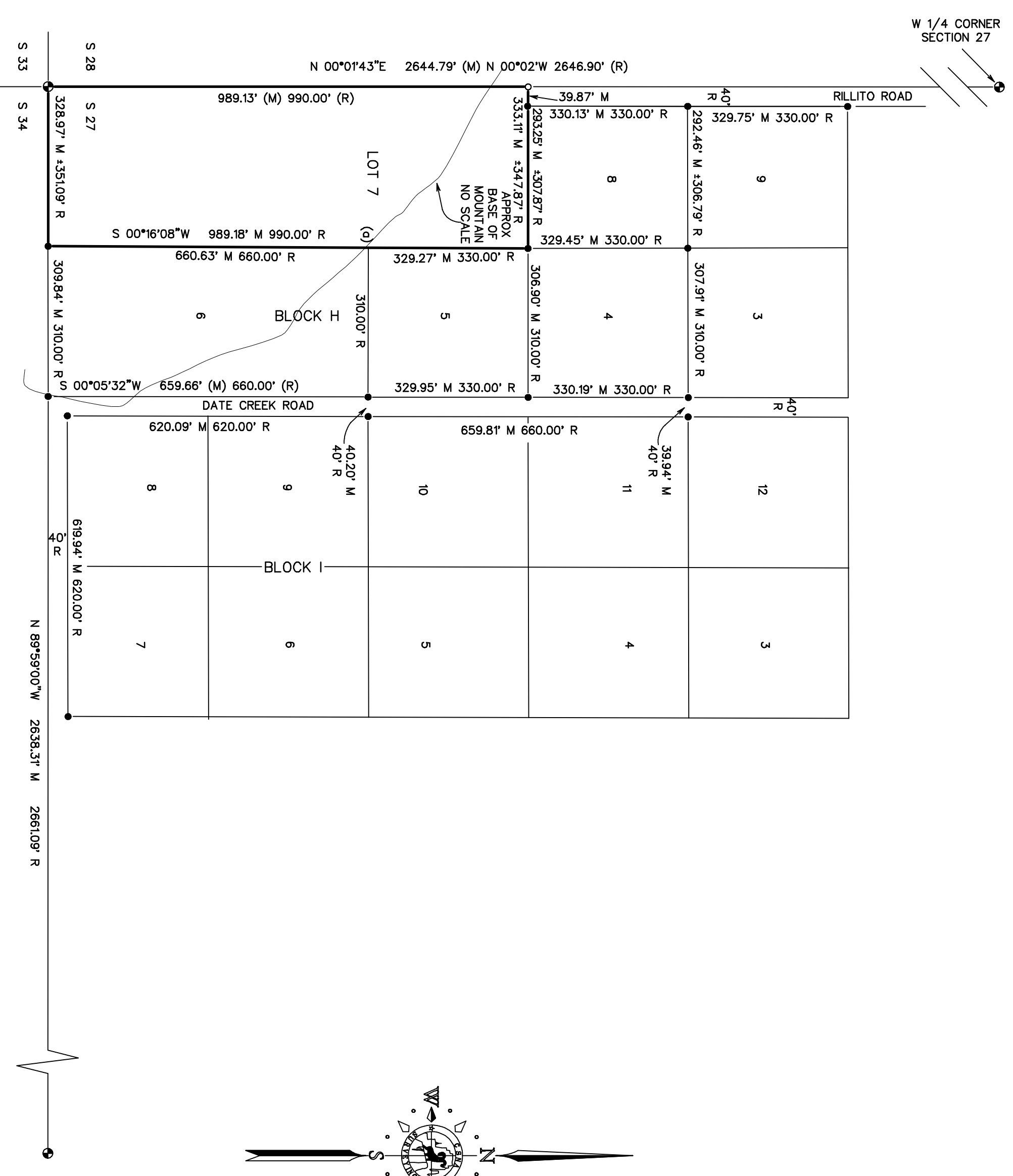

CERTIFICATE OF SURVEYOR:

I, JEFFERY S. CARLTON, OF KINGMAN, ARIZONA, A REGISTERED LAND SURVEYOR HEREBY CERTIFY THAT THIS PLAN REPRESENTS THE RESULTS OF A FIELD SURVEY FOUND OR ESTABLISHED HEREON, AND IS TO THE BEST OF MY KNOWLEDGE AND BELIEF ACCURATE BASED ON MY SURVEY AND THE RECORDS IF ANY ARE IN EXISTENCE OF THE LANDS SHOWN HEREON AND COMPLES WITH THE REQUIREMENTS OF A.R.S. 33-105 AND A.R.S. 33-106.

JEFFERY S. CARLTON RLS
 ARIZONA No. 19319



RECORDER'S CERTIFICATE:

FILED AND RECORDED AT THE REQUEST OF CARLTON-SONS-NIELSON-ASSOCIATES, INC.
 ON THIS _____ DAY OF _____, 2009
 IN BOOK _____ OF RECORDS OF SURVEY, PAGE _____, RECORDS OF MOHAVE COUNTY,
 BY: _____ DEPUTY RECORDER
 _____ RECORDER
 RECEPTION NO. _____

JOB NO. 25578-09 SCALE: 1"=200'

PREPARED FOR: BILL AND ANN HENDRY
 P.O. BOX 628
 KINGMAN, AZ 86402
 908-252-0633

DRAWN BY: Jd DATE: NOV 2009 SHEET 1 OF 1

CARLTON-SONS-NIELSON-ASSOCIATES
 511 EAST ANDY DEVINE (P.O. BOX 110)
 KINGMAN, ARIZONA 86401 928-753-4647